

PC-10
SL-369

7-3-2000

I, L. STEPHEN FOSTER, PROFESSIONAL LAND SURVEYOR NO. L-1273 CERTIFY TO ONE OR MORE OF THE FOLLOWING AS INDICATED THUS: " X "

- A: THAT THIS PLAT IS OF A SURVEY OF A SUBDIVISION OF LAND WITHIN THE AREA OF THE COUNTY THAT HAS AN ORDINANCE THAT REGULATES PARCELS OF LAND.
- B: THAT THIS PLAT IS OF A SURVEY THAT IS LOCATED IN SUCH PORTION OF A COUNTY OR MUNICIPALITY THAT IS UNREGULATED AS TO AN ORDINANCE THAT REGULATES PARCELS OF LAND.
- C: THAT THE SURVEY IS OF AN EXISTING PARCEL OF PARCELS OF LAND AND DOES NOT CREATE A NEW STREET (ROAD) OR CHANGE AN EXISTING STREET (ROAD).
- D: THAT THIS PLAT IS OF A SURVEY OF ANOTHER CATEGORY, SUCH AS THE RECOMBINATION OF EXISTING PARCELS, A COURT ORDERED SURVEY OF OTHER EXCEPTIONS TO THE DEFINITION OF SUBDIVISION.
- E: THAT THE INFORMATION AVAILABLE TO THIS SURVEYOR IS SUCH THAT I AM UN-ABLE TO MAKE A DETERMINATION TO THE BEST OF MY PROFESSIONAL ABILITY AS TO PROVISIONS CONTAINED IN A: THROUGH D: ABOVE

L. Stephen Foster
L. STEPHEN FOSTER, PROFESSIONAL LAND SURVEYOR REG. NO. L-1273

NORTH CAROLINA
JACKSON COUNTY
I, L. STEPHEN FOSTER, CERTIFY THAT THIS PLAT WAS DRAWN BY ME FROM AN ACTUAL SURVEY MADE BY ME DEED RECORDED IN BOOK _____ PAGE _____ THAT THE BOUNDARIES NOT SURVEYED ARE CLEARLY INDICATED AS DRAWN FROM BOOKS REFERENCED, THAT THE RATIO OF PRECISION AS CALCULATED IS 1 : 5,000 THAT THIS PLAT IS PREPARED IN ACCORDANCE WITH G.S. 47-30 AS AMENDED. WITNESS MY ORIGINAL SIGNATURE, REGISTRATION NO. AND SEAL THIS 21 ST. DAY OF JANUARY _____ A.D. 2000.

L. Stephen Foster LAND SURVEYOR NO. L-1273

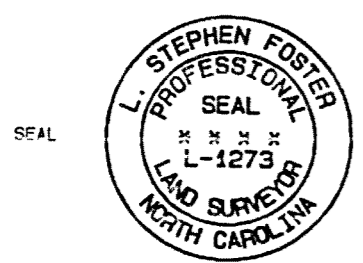

STATE OF NORTH CAROLINA
COUNTY OF Jackson
I, Red Wright REVIEW OFFICER OF Jackson COUNTY
CERTIFY THAT THE MAP OR PLAT TO WHICH THIS CERTIFICATION IS AFFIXED MEETS ALL STATUTORY REQUIREMENTS FOR RECORDING.
DATE 2-4-00 Red Wright REVIEW OFFICER

NORTH CAROLINA
Jackson COUNTY
THIS INSTRUMENT WAS PRESENTED FOR REGISTRATION AND RECORDED IN PLAT
CABINET 10 SLIDE 369 PAGE _____ OR CARD# _____
THIS 3RD July 2000 AT 4:35 P.M.
Joe Hamilton REGISTER OF DEEDS



2-4-00 Red Wright

VICINITY SKETCH

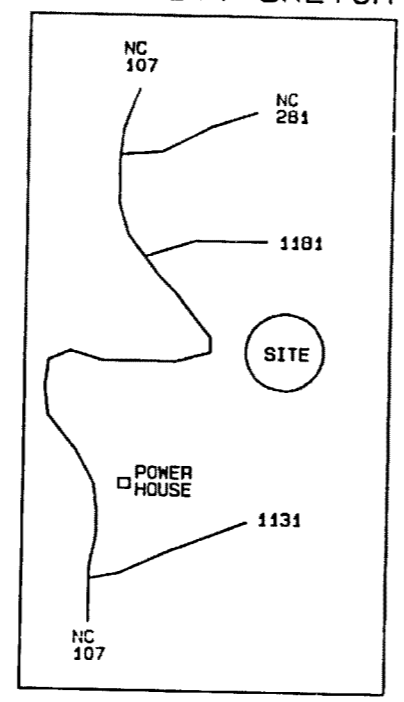

CHARLES WARD
DWG. F55-33A

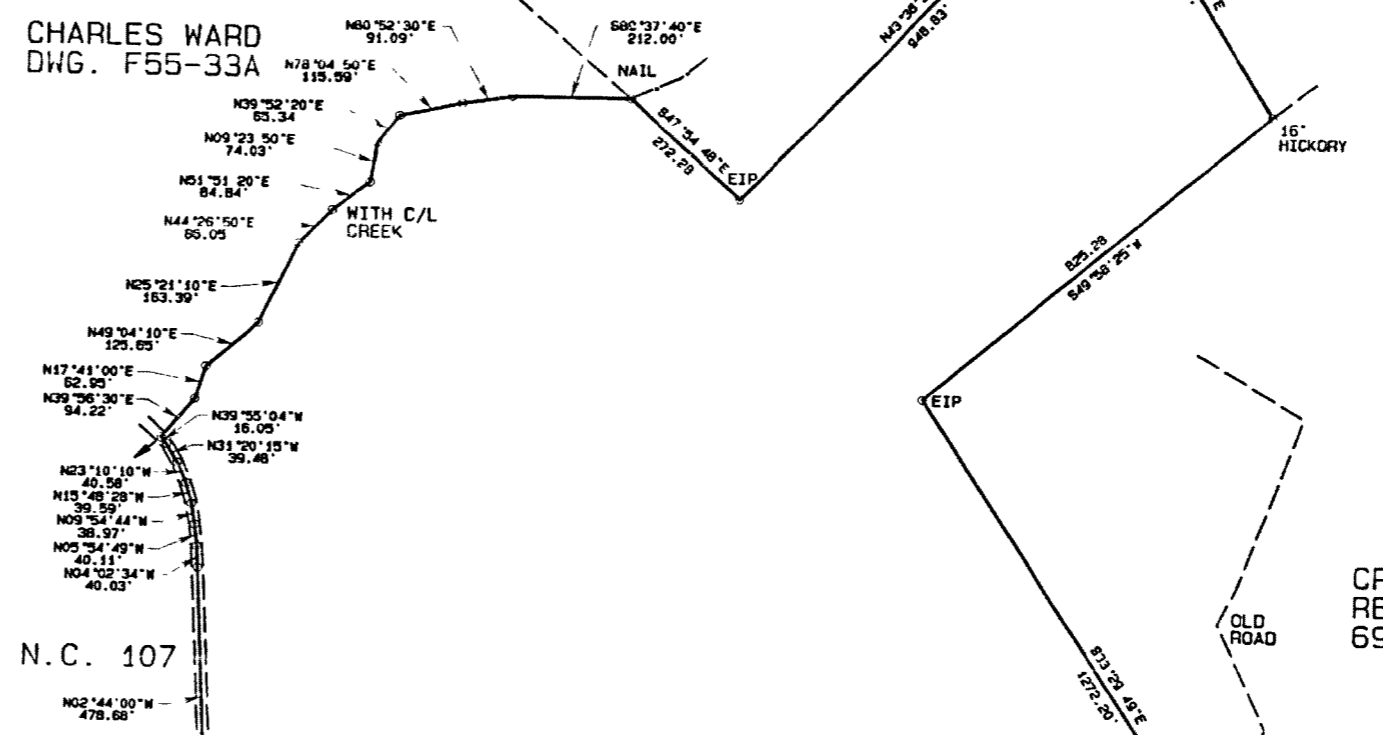

136.36 ACRES

NANTAHALA
P. & L. CO.
182 / 173
B-7842-2

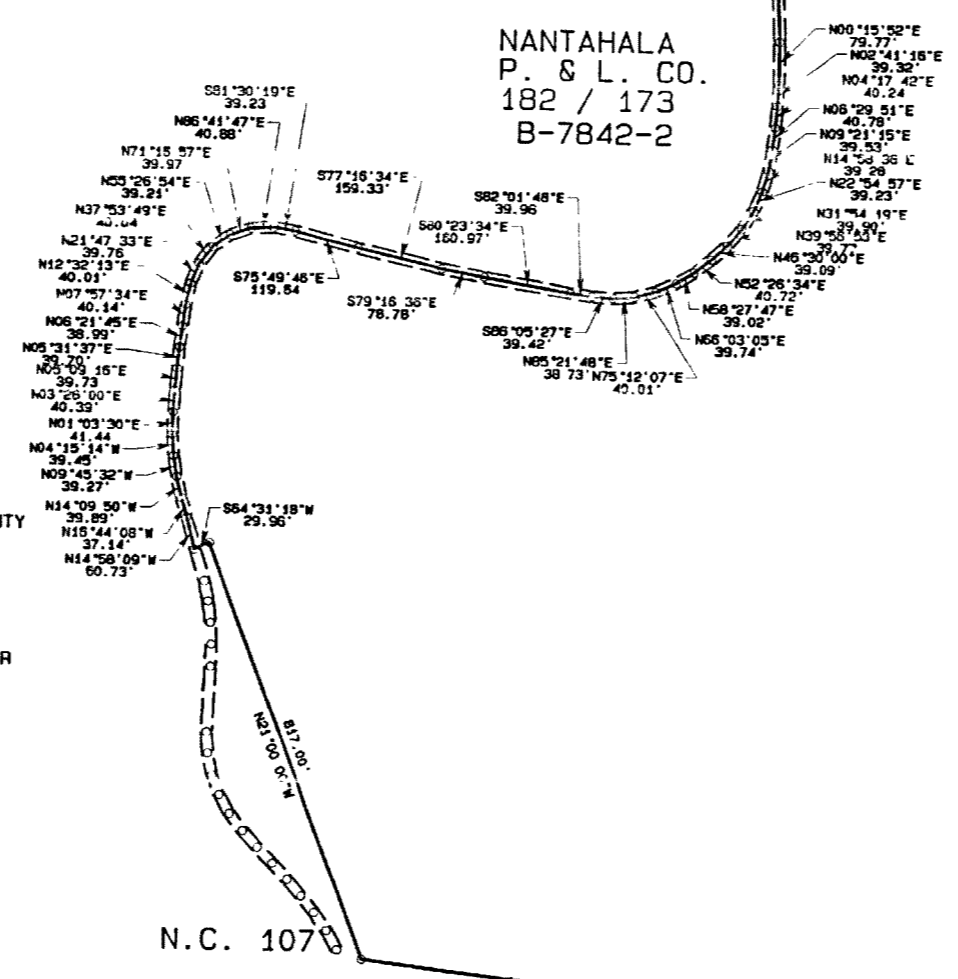

N.P. & L.
NANTAHALA P. & L.
LOT 6 P.C. 4, SL. 584

HAROLD VICK
TRACT 2
750 /

CRESCENT
RESOURCES
692 / 599

CRESCENT
RESOURCES
696 / 522

CRESCENT
RESOURCES
698 / 51

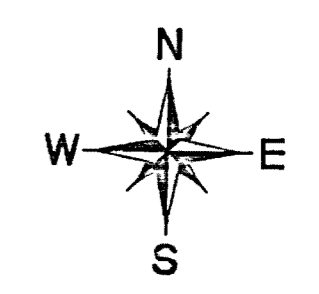

- LEGEND
- EIP--DENOTES IRON PIN FOUND
 - NIP--DENOTES IRON PIN SET
 - X---X---X--- FENCE LINE
 - UTILITY LINE
 - ~~~~~ STREAM LINE

NOTES
NO NORTH CAROLINA CONTROL SURVEY LOCATED WITHIN 2,000 FEET
MERIDIAN---MAGNETIC 1991 (DWG. NO. F55-33)
THE PROPERTY SHOWN HEREON IS NOT LOCATED WITHIN ANY DESIGNATED
FLOOD HAZARD AREA

SURVEY FOR:
RONNIE CARNES and wife DEBBIE CARNES

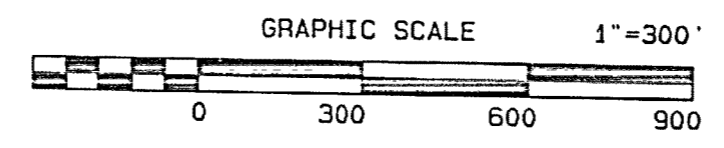

n/f
STONECROP
FALLS, INC.
586 / 179

PROPERTY OF RONNIE & DEBBIE CARNES RIVER TWP., JACKSON COUNTY, N.C.	
SCALE: 1" = 300'	APPROVED BY:
DATE: 1/30/2000	DRAWN BY: SSF
L. STEPHEN FOSTER P.L.S. P.O. BOX 1063, HIGHLANDS N.C. 28741	
OFFICE	DRAWING NUMBER