

1909 Surf Cir, Pasadena, MD

Main Building: Total Exterior Area Above Grade 2641 sq ft

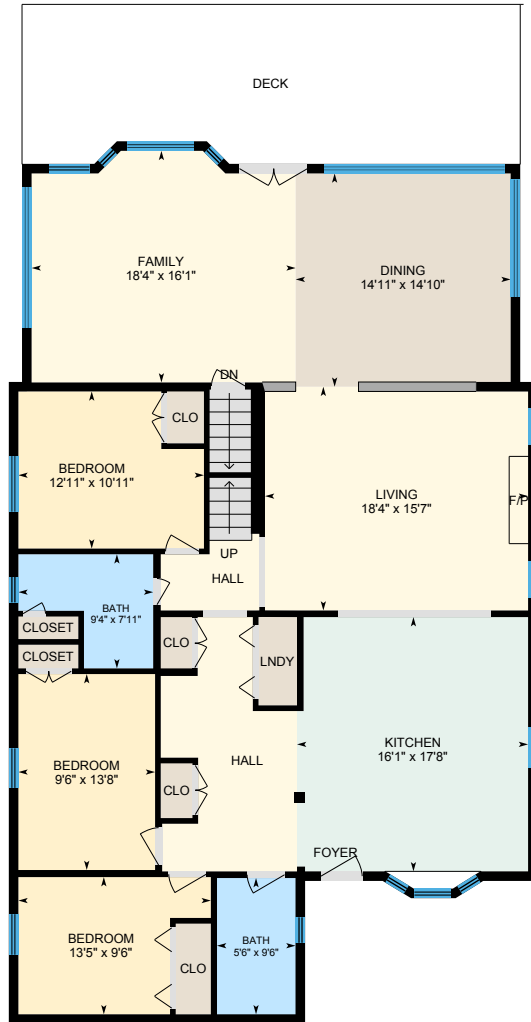

Main Floor
Exterior Area 2019 sq ft

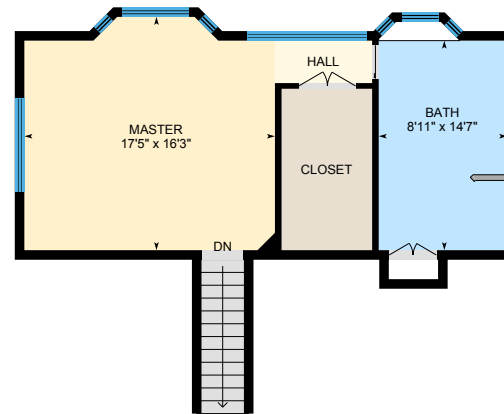

2nd Floor
Exterior Area 622 sq ft

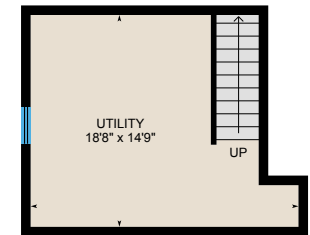

Basement (Below Grade)
Exterior Area 288 sq ft

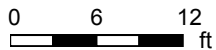

1909 Surf Cir, Pasadena, MD

Main Floor Total Exterior Area 2019 sq ft
Total Interior Area 1891 sq ft

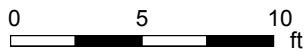

PREPARED: Jan, 2020



White regions are excluded from total floor area. All room dimensions and floor areas must be considered approximate and are subject to independent verification. For method of measurement please see <https://youriguide.com/measure/>.

1909 Surf Cir, Pasadena, MD

2nd Floor Total Exterior Area 622 sq ft
Total Interior Area 537 sq ft

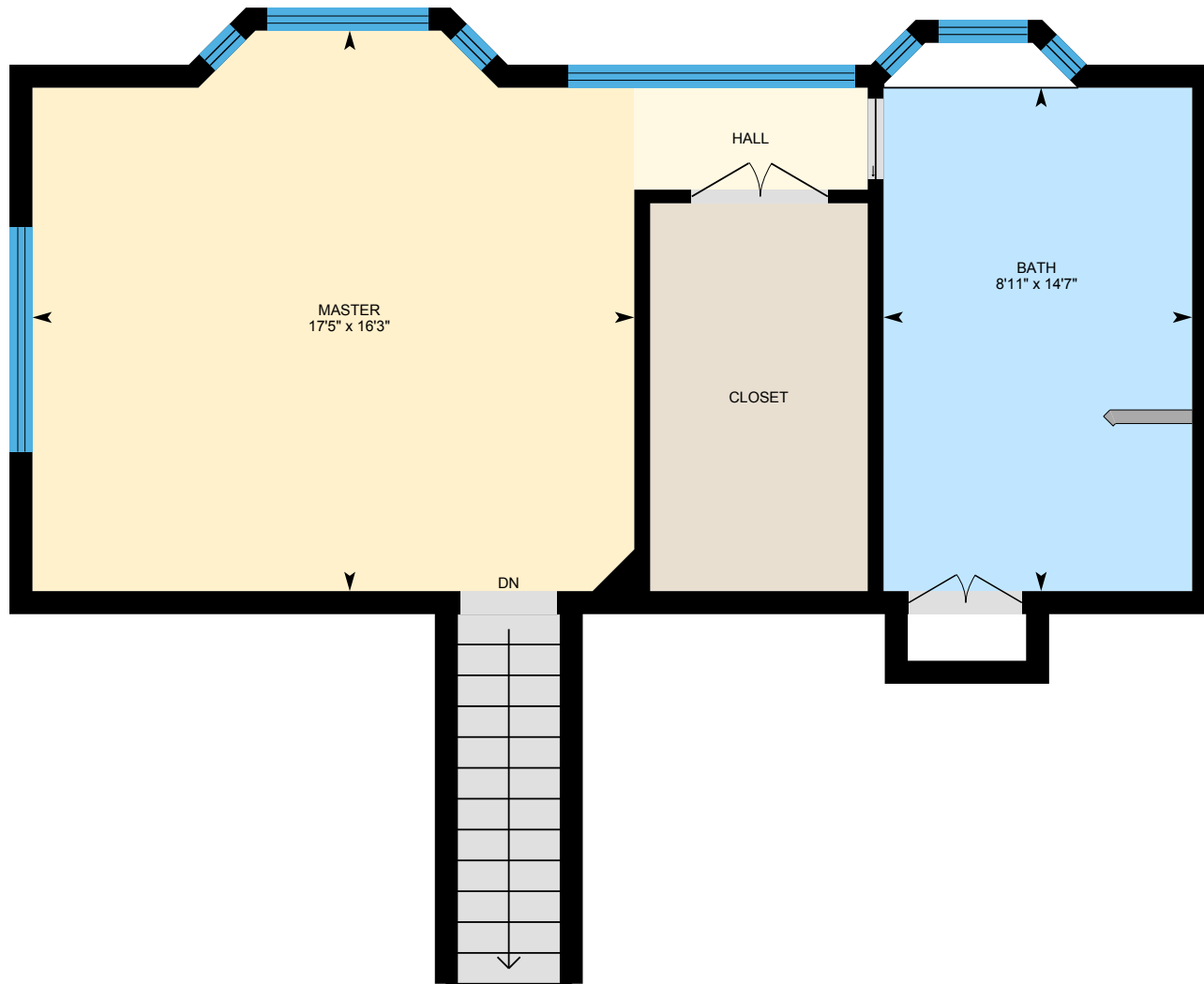

0 2 4 ft

PREPARED: Jan, 2020



White regions are excluded from total floor area. All room dimensions and floor areas must be considered approximate and are subject to independent verification. For method of measurement please see <https://youriguide.com/measure/>.

1909 Surf Cir, Pasadena, MD

Basement Total Exterior Area 288 sq ft
Total Interior Area 242 sq ft

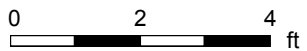
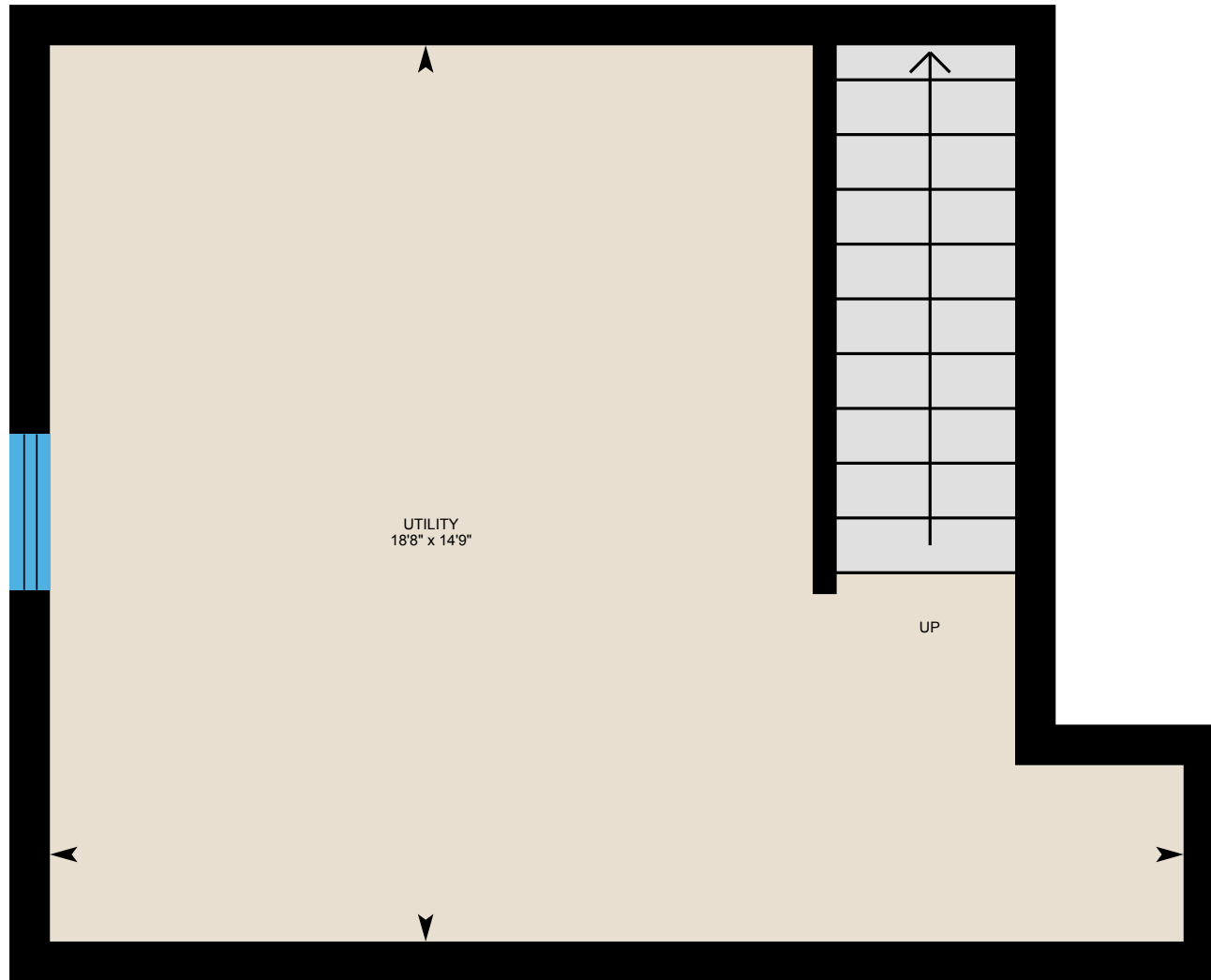

PREPARED: Jan, 2020



1909 Surf Cir, Pasadena, MD

Property Details

Room Measurements

Only major rooms are listed. Some listed rooms may be excluded from total interior floor area (e.g. garage). Room dimensions are largest length and width; parts of room may be smaller. Room area is not always equal to product of length and width.

Main Building

MAIN FLOOR

Bath: 5'6" x 9'6"
Bath: 9'4" x 7'11"
Bedroom: 12'11" x 10'11"
Bedroom: 13'5" x 9'6"
Bedroom: 9'6" x 13'8"
Dining: 14'11" x 14'10"
Family: 18'4" x 16'1"
Kitchen: 16'1" x 17'8"
Living: 18'4" x 15'7"

2ND FLOOR

Bath: 8'11" x 14'7"
Master: 17'5" x 16'3"

BASEMENT

Utility: 18'8" x 14'9"

Floor Area Information

For explanation of floor area calculations and method of measurement please see <https://youriguide.com/measure/>. All displayed floor areas are rounded to nearest integer. Total area is computed before rounding and may not equal to sum of displayed floor areas.

Main Building

MAIN FLOOR

Interior Area: 1891 sq ft
Perimeter Wall Length: 193 ft
Perimeter Wall Thickness: 8.0 in
Exterior Area: 2019 sq ft

2ND FLOOR

Interior Area: 537 sq ft
Perimeter Wall Length: 127 ft
Perimeter Wall Thickness: 8.0 in
Exterior Area: 622 sq ft

BASEMENT (Below Grade)

Interior Area: 242 sq ft
Perimeter Wall Length: 69 ft
Perimeter Wall Thickness: 8.0 in
Exterior Area: 288 sq ft

Total Above Grade Floor Area

Main Building Interior: 2428 sq ft
Main Building Exterior: 2641 sq ft