

413 N Dotger Avenue (3131 sf HLA)

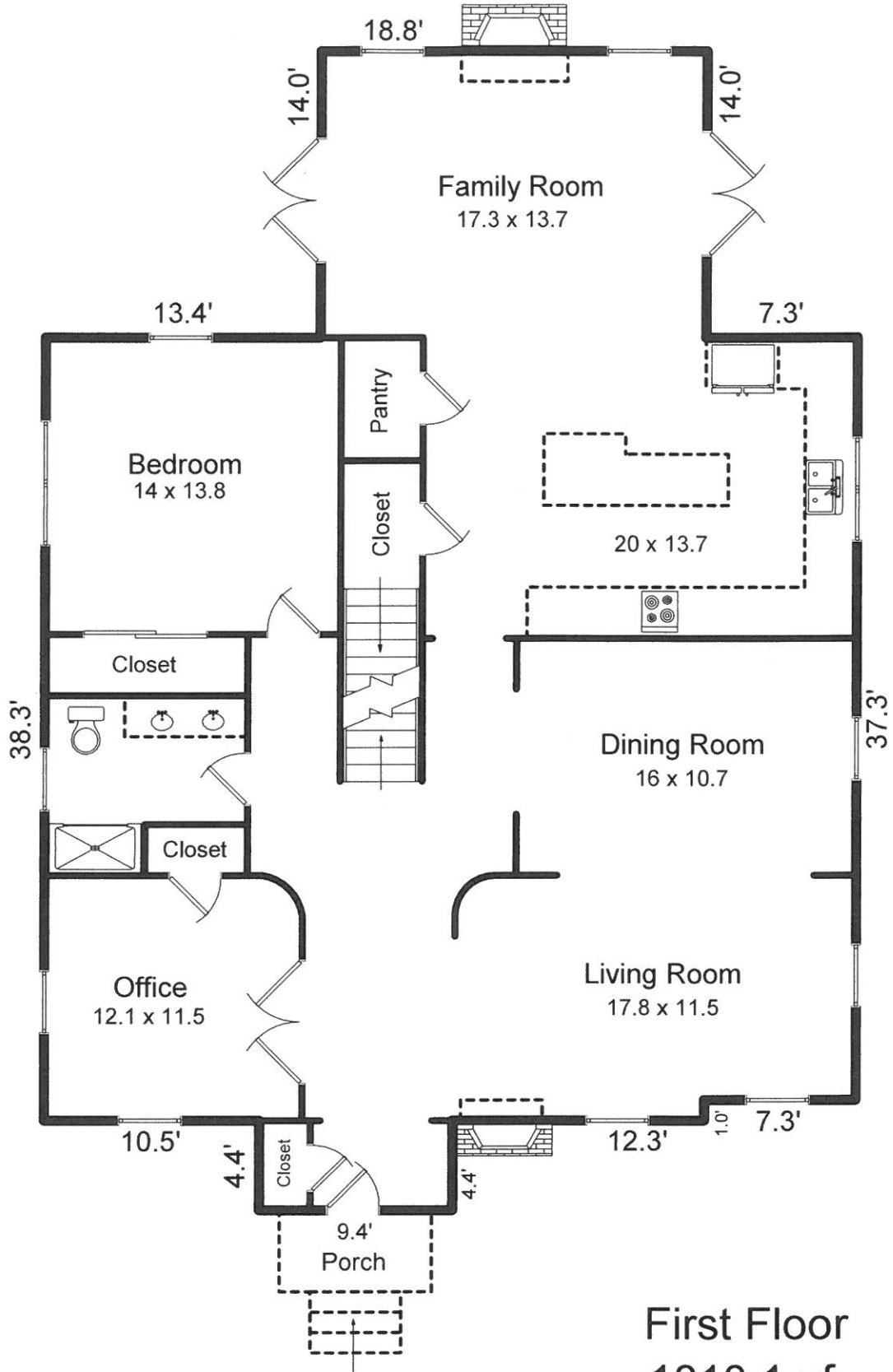

First Floor  
1810.1 sf

413 N Dotger Avenue (3131 sf HLA)

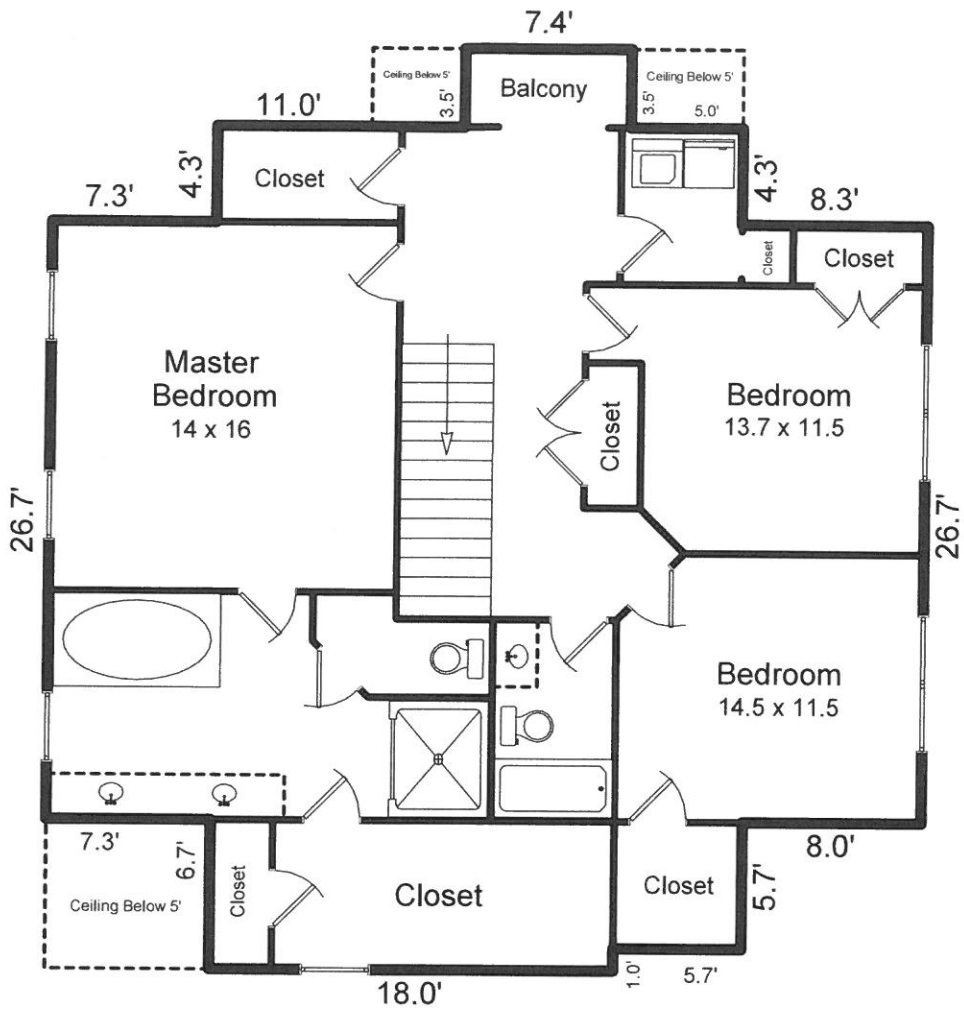

Second Floor  
1320.9 sf

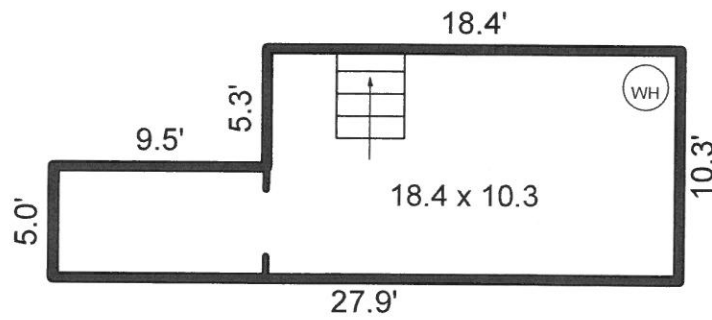

Unfinished Basement  
237.0 sf

# SKETCH/AREA TABLE ADDENDUM

## SUBJECT INFO

File No.: \_\_\_\_\_ Parcel No.: \_\_\_\_\_  
Property Address: \_\_\_\_\_  
City: \_\_\_\_\_ County: \_\_\_\_\_ State: \_\_\_\_\_ ZipCode: \_\_\_\_\_  
Owner: \_\_\_\_\_  
Client: \_\_\_\_\_ Client Address: \_\_\_\_\_  
Appraiser Name: \_\_\_\_\_ Inspection Date: \_\_\_\_\_

## SKETCH

### First Floor (GLA1)

9.40 x 4.40 = 41.36  
37.30 x 7.30 = 272.29  
38.30 x 32.20 = 1233.26  
18.80 x 14.00 = 263.20

### Porch (P/P)

4.40 x 3.00 = 13.20  
7.40 x 4.00 = 29.60

### Second Floor (GLA2)

7.40 x 3.50 = 25.90  
23.40 x 4.30 = 100.62  
39.00 x 26.70 = 1041.30  
23.70 x 5.70 = 135.09  
18.00 x 1.00 = 18.00

### Unfinished Basement (BSMT)

27.90 x 5.00 = 139.50  
18.40 x 5.30 = 97.52