

# 3918 Pleasant Grove Rd, White House, TN

Main Building: Total Exterior Area Above Grade 1390 sq ft

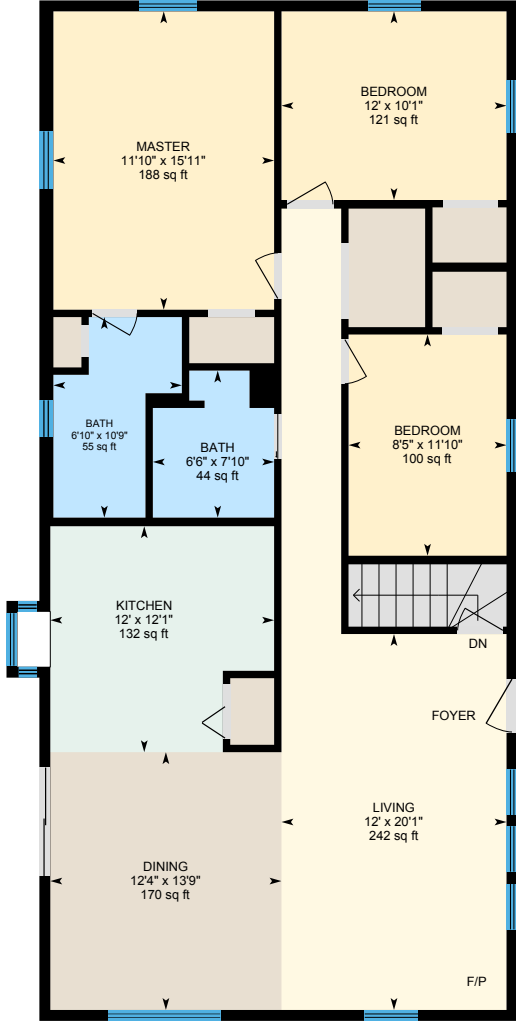

**1st Floor**  
Exterior Area 1390 sq ft

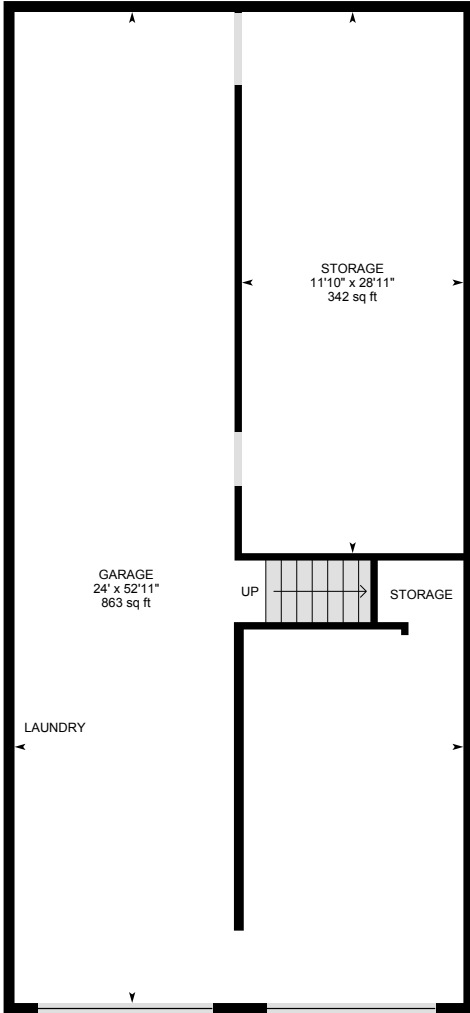

**Basement Garage (Below Grade)**  
Exterior Area 77 sq ft

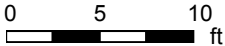

PREPARED: May, 2020

White regions are excluded from total floor area. All room dimensions and floor areas must be considered approximate and are subject to independent verification. For method of measurement please see <https://youriguide.com/measure/>.



# 3918 Pleasant Grove Rd, White House, TN

1st Floor Total Exterior Area 1390 sq ft  
Total Interior Area 1296 sq ft

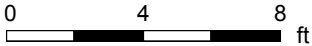
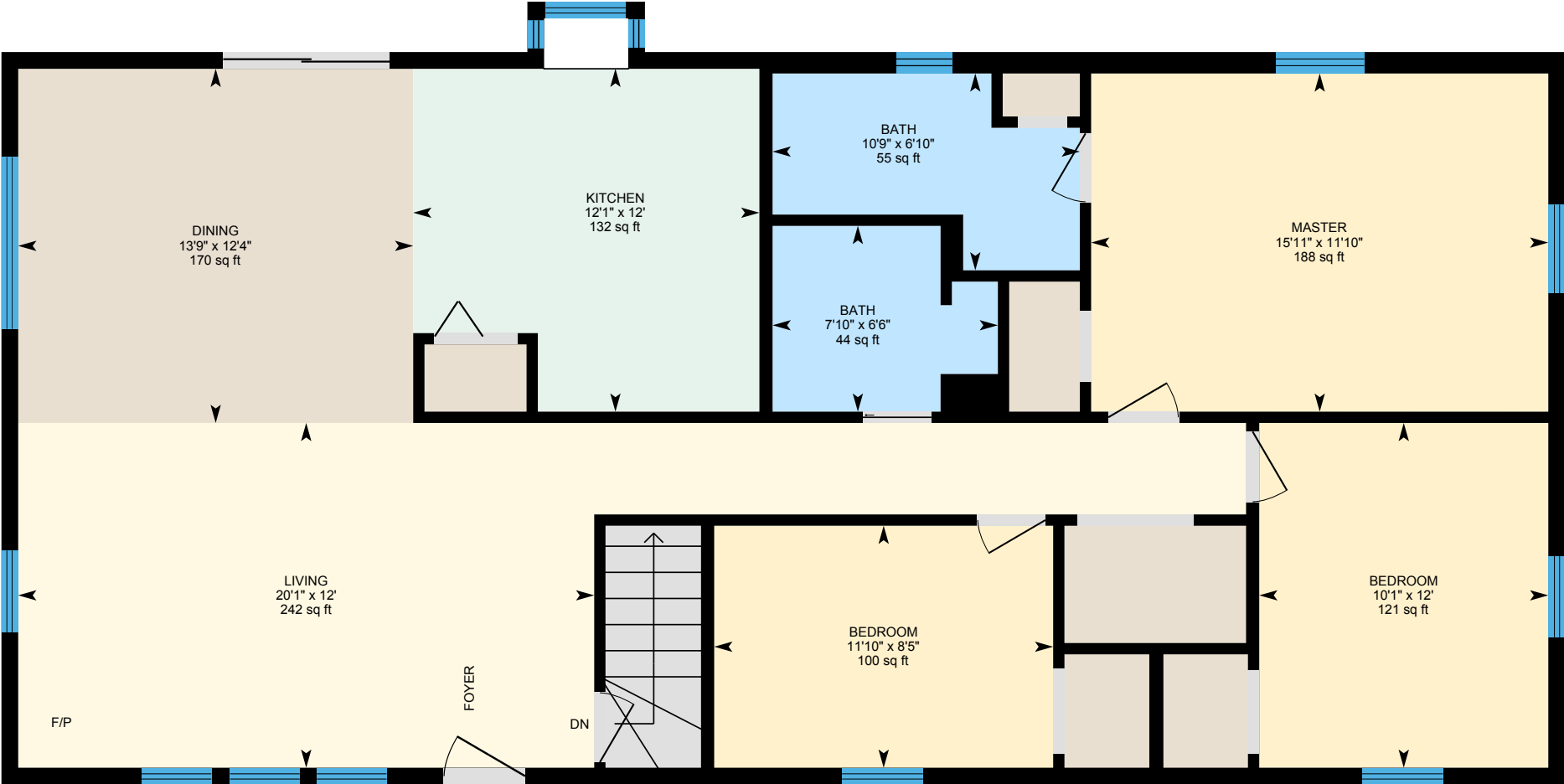

PREPARED: May, 2020



White regions are excluded from total floor area. All room dimensions and floor areas must be considered approximate and are subject to independent verification. For method of measurement please see <https://youriguide.com/measure/>.

# 3918 Pleasant Grove Rd, White House, TN

**Basement Garage** Total Exterior Area 77 sq ft  
Total Interior Area 24 sq ft

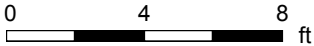
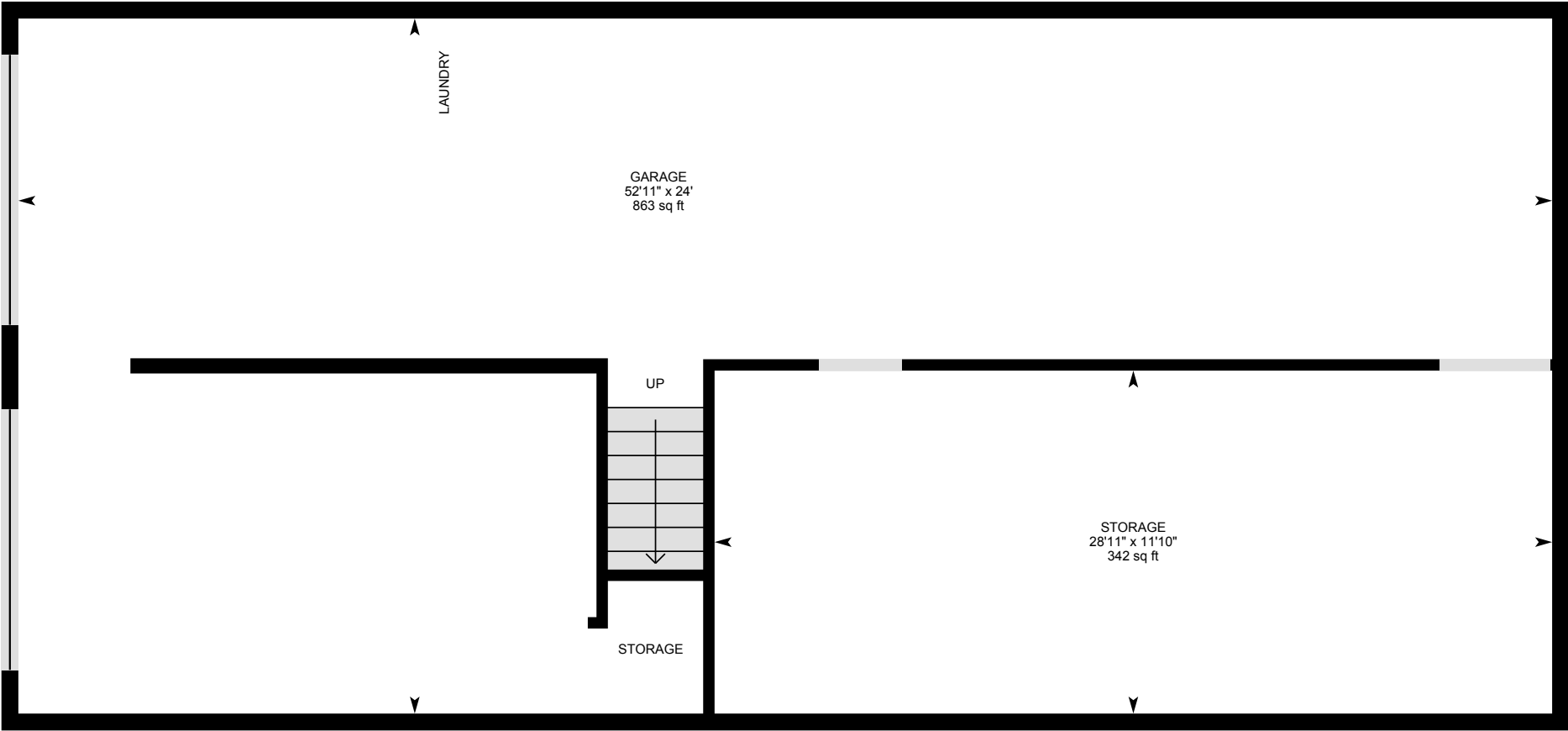

PREPARED: May, 2020



White regions are excluded from total floor area. All room dimensions and floor areas must be considered approximate and are subject to independent verification. For method of measurement please see <https://youriguide.com/measure/>.

# 3918 Pleasant Grove Rd, White House, TN

## Property Details

### Room Measurements

Only major rooms are listed. Some listed rooms may be excluded from total interior floor area (e.g. garage). Room dimensions are largest length and width; parts of room may be smaller. Room area is not always equal to product of length and width.

#### Main Building

##### 1ST FLOOR

Bath: 6'6" x 7'10" | 44 sq ft  
Bath: 6'10" x 10'9" | 55 sq ft  
Bedroom: 8'5" x 11'10" | 100 sq ft  
Bedroom: 12' x 10'1" | 121 sq ft  
Dining: 12'4" x 13'9" | 170 sq ft  
Kitchen: 12' x 12'1" | 132 sq ft  
Living: 12' x 20'1" | 242 sq ft  
Master: 11'10" x 15'11" | 188 sq ft

##### BASEMENT GARAGE

Garage: 24' x 52'11" | 863 sq ft  
Storage: 11'10" x 28'11" | 342 sq ft

### Floor Area Information

For explanation of floor area calculations and method of measurement please see <https://youriguide.com/measure/>. All displayed floor areas are rounded to nearest integer. Total area is computed before rounding and may not equal to sum of displayed floor areas.

#### Main Building

##### 1ST FLOOR

Interior Area: 1296 sq ft  
Perimeter Wall Length: 161 ft  
Perimeter Wall Thickness: 7.0 in  
Exterior Area: 1390 sq ft

##### BASEMENT GARAGE (Below Grade)

Interior Area: 24 sq ft  
Excluded Area: 1222 sq ft  
Perimeter Wall Length: 92 ft  
Perimeter Wall Thickness: 7.0 in  
Exterior Area: 77 sq ft

#### Total Above Grade Floor Area

Main Building Interior: 1296 sq ft  
**Main Building Exterior: 1390 sq ft**

# 3918 Pleasant Grove Rd, White House, TN

Measurement Diagram for: 1st Floor  
Exterior Wall Thickness: 7.0 in

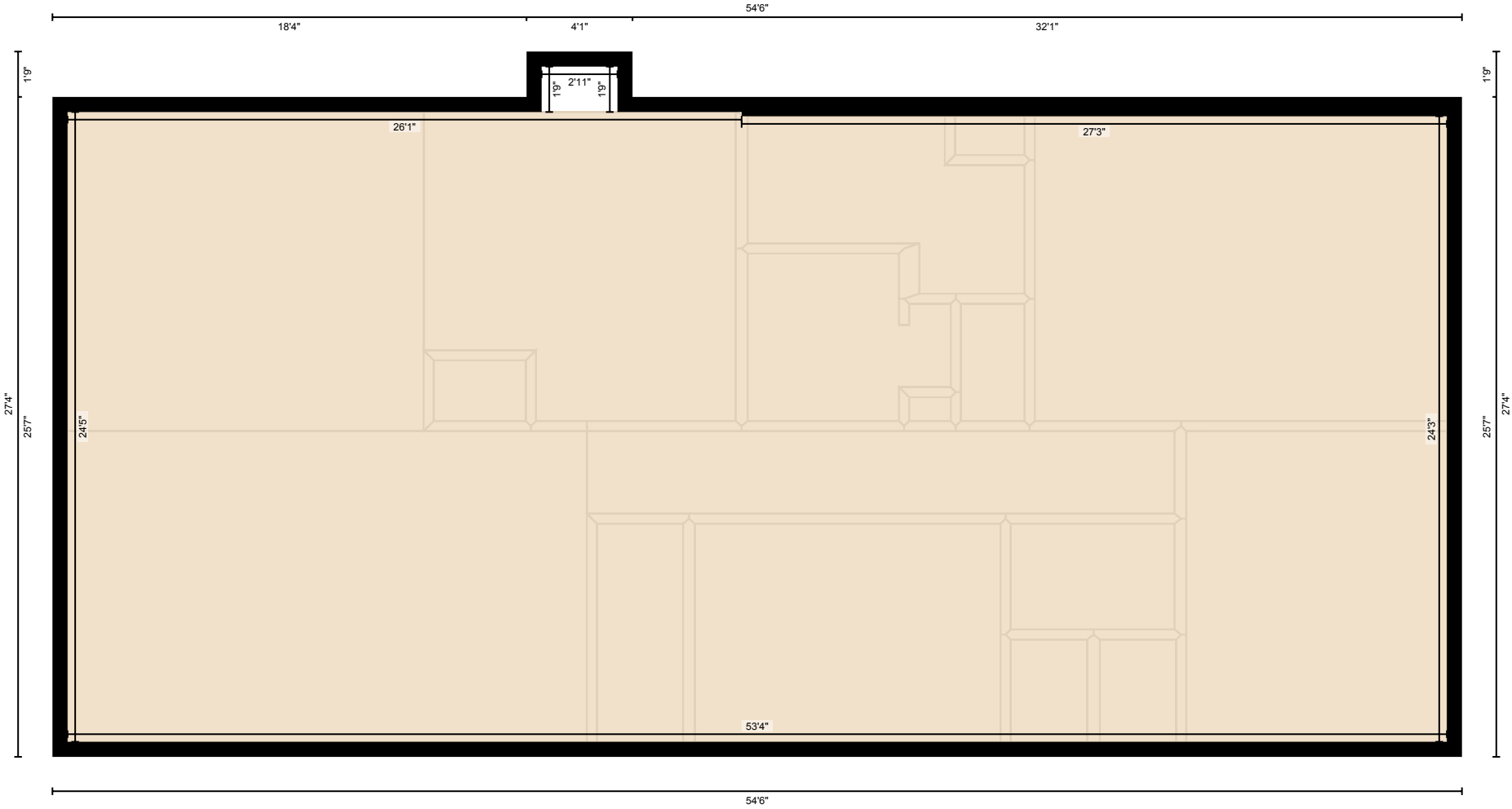

PREPARED: May, 2020

White regions are excluded from total floor area. All room dimensions and floor areas must be considered approximate and are subject to independent verification. For method of measurement please see <https://youriguide.com/measure/>.

# 3918 Pleasant Grove Rd, White House, TN

Measurement Diagram for: Basement Garage  
Exterior Wall Thickness: 7.0 in

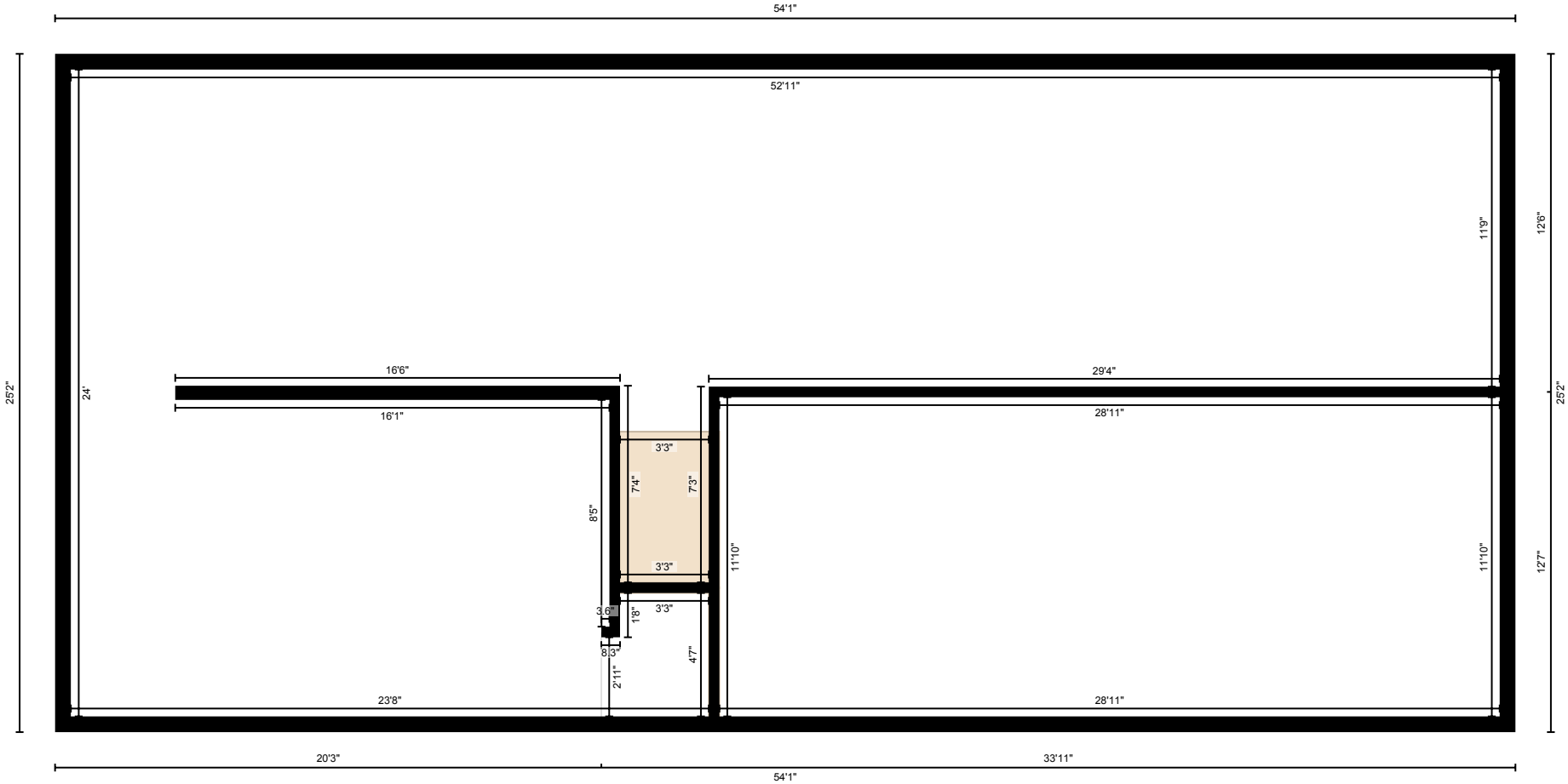

PREPARED: May, 2020

White regions are excluded from total floor area. All room dimensions and floor areas must be considered approximate and are subject to independent verification. For method of measurement please see <https://youriguide.com/measure/>.